



Neighbourhood Plan

Burstow & Smallfield



Flooding is a Major Risk

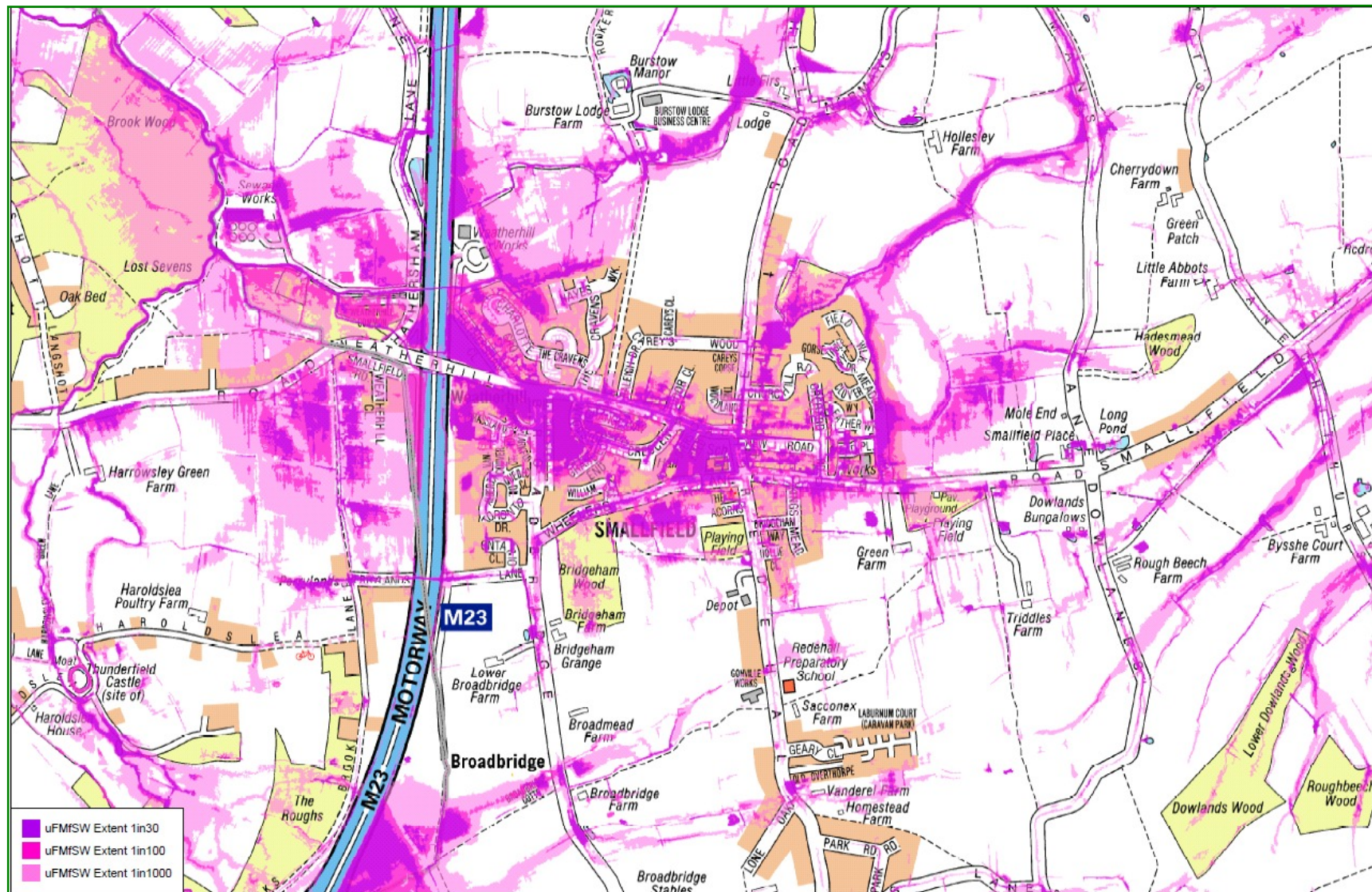

Areas of flood risk - Environment Agency Map

- Burstow includes a large area of flood plain.
- During the winter of 2013/2014, Smallfield was subject to surface water flooding and foul sewer flooding. This resulted in flooding to circa 150 properties and many road closures.
- Surrey CC have undertaken some improvement works (more still required). A detailed study undertaken and report.
- Local Flood Forum working with Surrey CC to implement a Flood Alleviation Scheme and complete other flood relief works.
- Funding for preparation £150k (2017/18) and £150k (£2018/19).
- Thames Water Authority, Environment Agency, Tandridge DC and Surrey CC are involved in Flood Forum, plus liaison with Reigate & Banstead BC.